

PROPOSED MASTER PLAN OF MAYO HOSPITAL

SCHEMATIC - A **IMMEDIATE SHORT TERM**

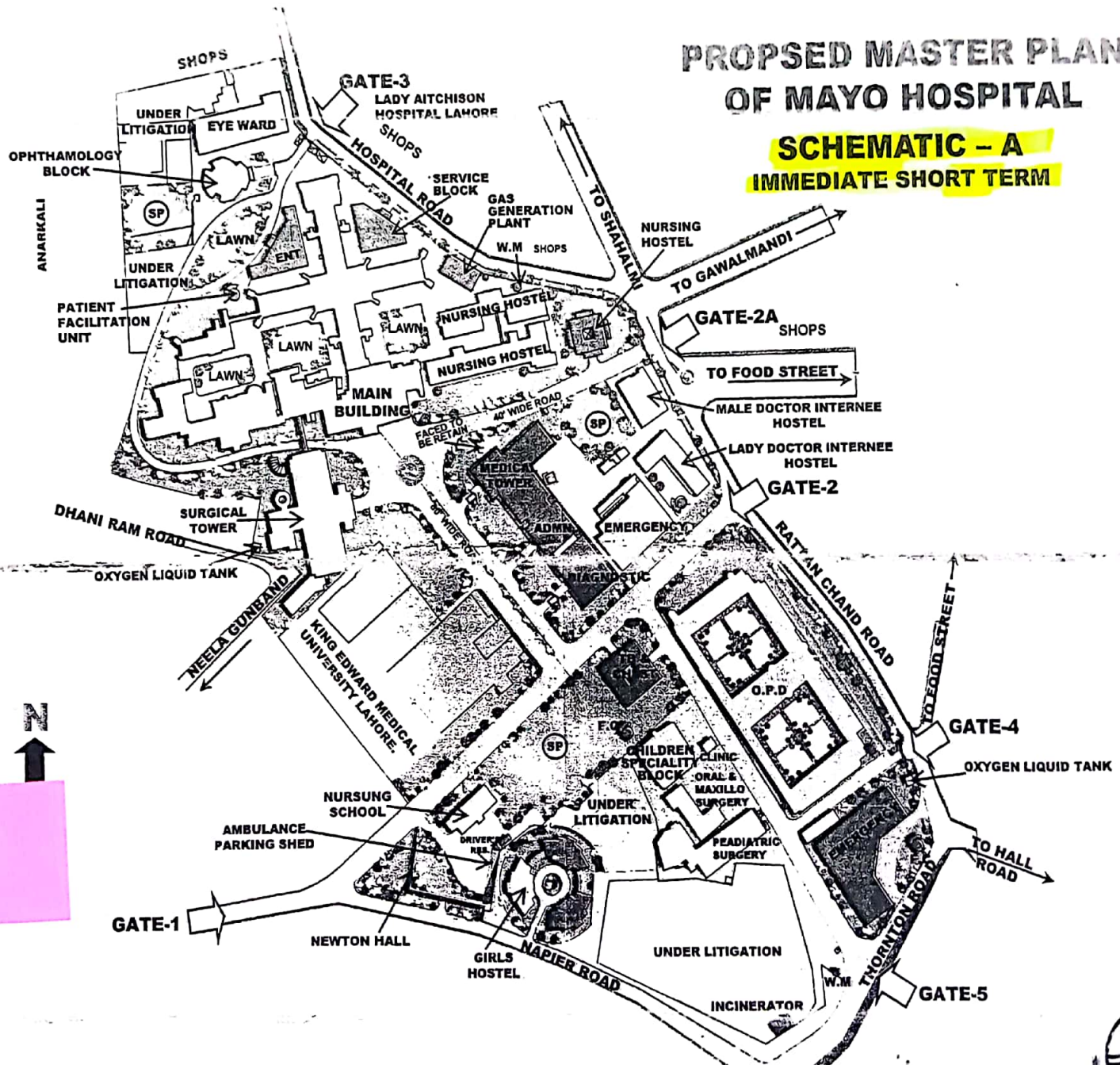

OFFICE OF THE CHIEF ARCHITECT
COMMUNICATION & WORKS DEPARTMENT, GOVERNMENT OF THE PUNJAB



PROPOSED MASTER PLAN OF MAYO HOSPITAL SCHEMATIC - B LONG TERM

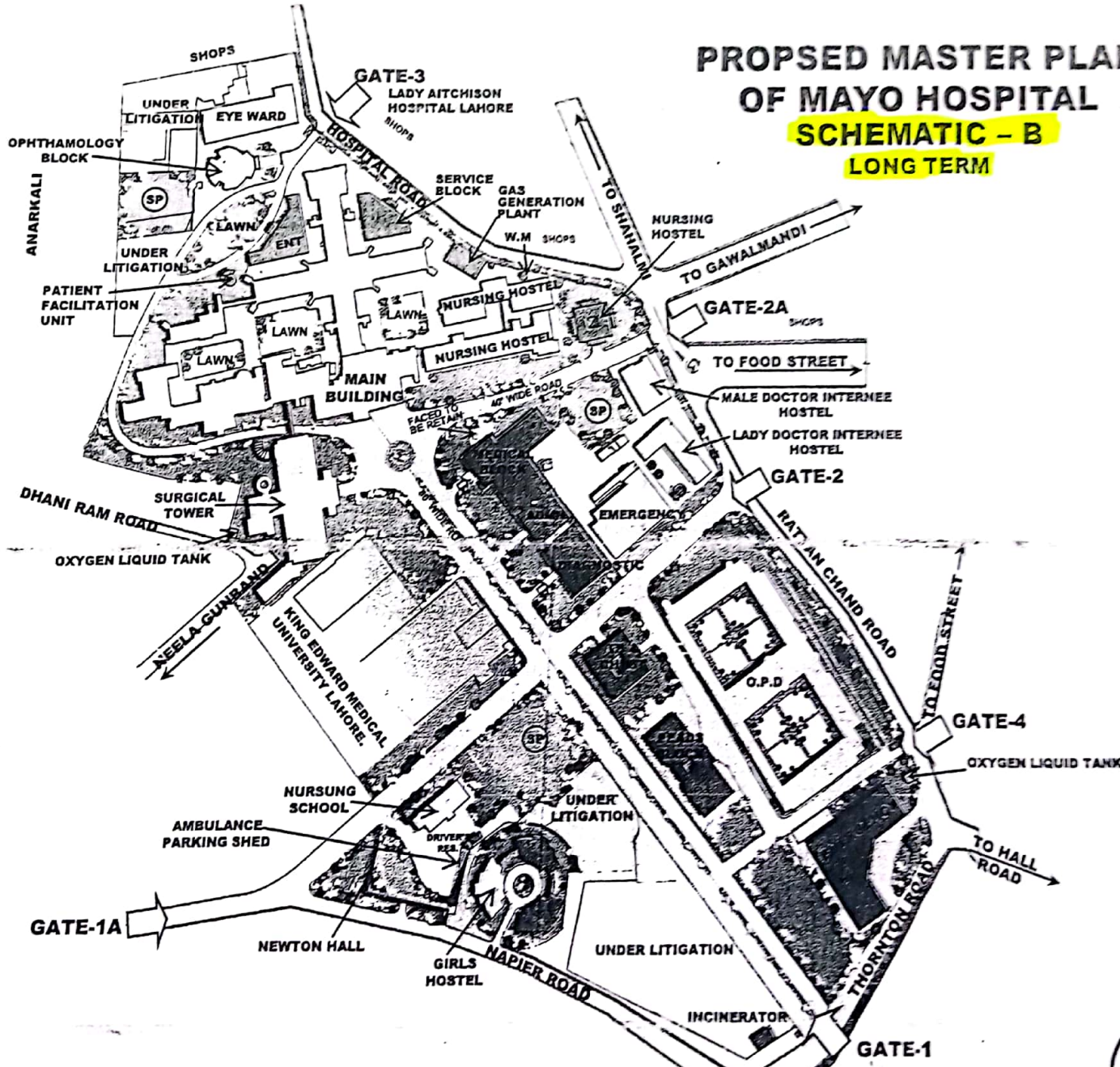

OFFICE OF THE CHIEF ARCHITECT
COMMUNICATION & WORKS DEPARTMENT, GOVERNMENT OF THE PUNJAB



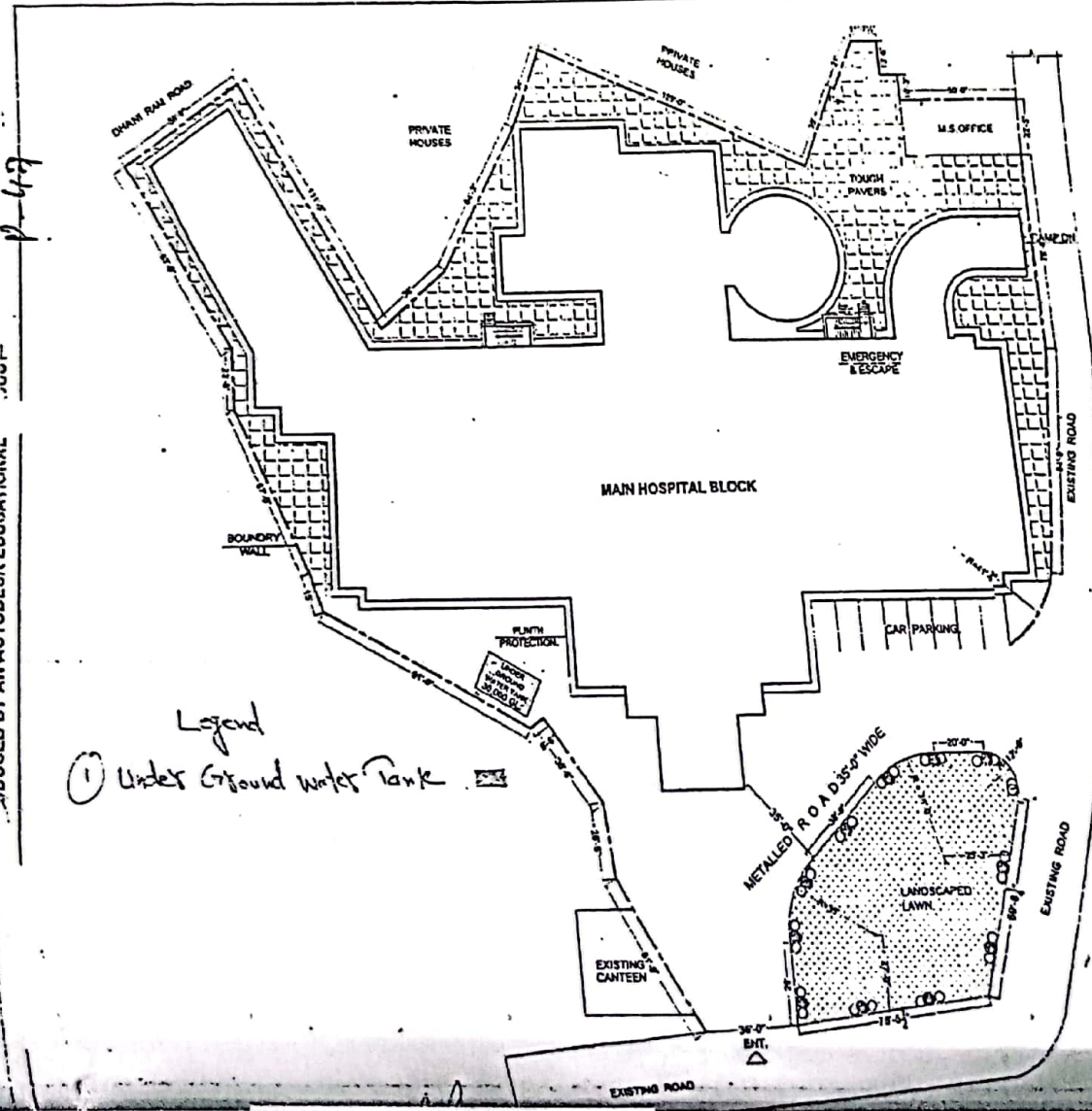

Legend
 ① Under Ground Water Tank

NOTES
 1. All dimensions are in feet and inches unless otherwise stated.
 2. The site dimensions and layout as shown on this plan must be verified on ground prior to commencement of any work.
 3. The site owner shall be responsible for obtaining all necessary permits and approvals from the relevant authorities.
 4. The site owner shall be responsible for providing all necessary services and utilities to the site.
 5. The site owner shall be responsible for providing all necessary security and safety measures for the site.
 6. The site owner shall be responsible for providing all necessary landscaping and site works.

ONLY FOR VERIFICATION OF SITE DIMENSION
 NOT FOR CONSTRUCTION

4.11.16

**MAYO HOSPITAL LAHORE
 (SURGICAL TOWER)**

**PART-LAY-OUT PLAN
 FOR EXTERNAL DEVELOPMENT**

SCALE: 1" = 10'-0"
 NORTH

APPROVED BY

SADIA RAZ RASHID
 ARCHITECT

ALYSSA BASHIR
 ARCHITECT

P-548

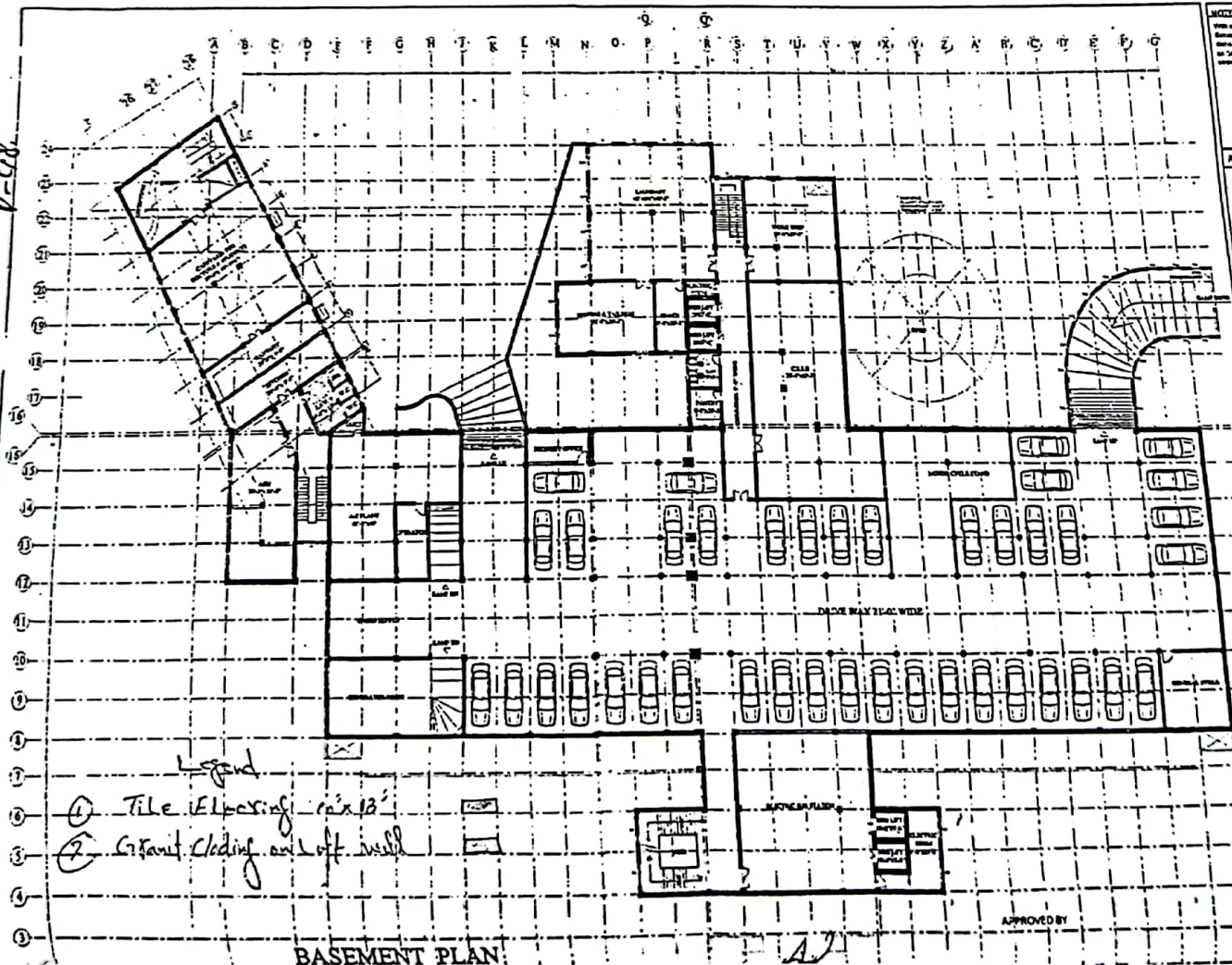

- Legend
- ① Tile flooring min 13'
 - ② Granite cladding on 1st wall

BASEMENT PLAN

APPROVED BY

<p>NOTES</p> <p>With reference to drawing held in the office of Municipal Health Dept. No. 28322/2017 in regard to approval of the drawing of the project submitted on 24.12.2017 regarding improvement of the sewage.</p>	
<p>REVISIONS</p>	
<p>CARS ACCOMMODATION</p> <p>NO OF CARS = 48</p>	
<p>PROJECT MAYO HOSPITAL, LAHORE (SURGICAL TOWER) IMPROVEMENT OF BEDS FROM 344 TO 528 BEDS</p>	
<p>TITLE BASEMENT PLAN (PROPOSED DRAWING FOR REVIEW)</p>	
<p>SCALE 1/4" = 1'-0"</p>	
<p>DATE 24.12.2017</p>	
<p>DESIGNED BY SHAZA HILAL</p>	
<p>CHECKED BY A. R. QURESHI</p>	
<p>APPROVED BY SAHAB JAVED RAH</p>	
<p>DATE 24.12.2017</p>	

P-99

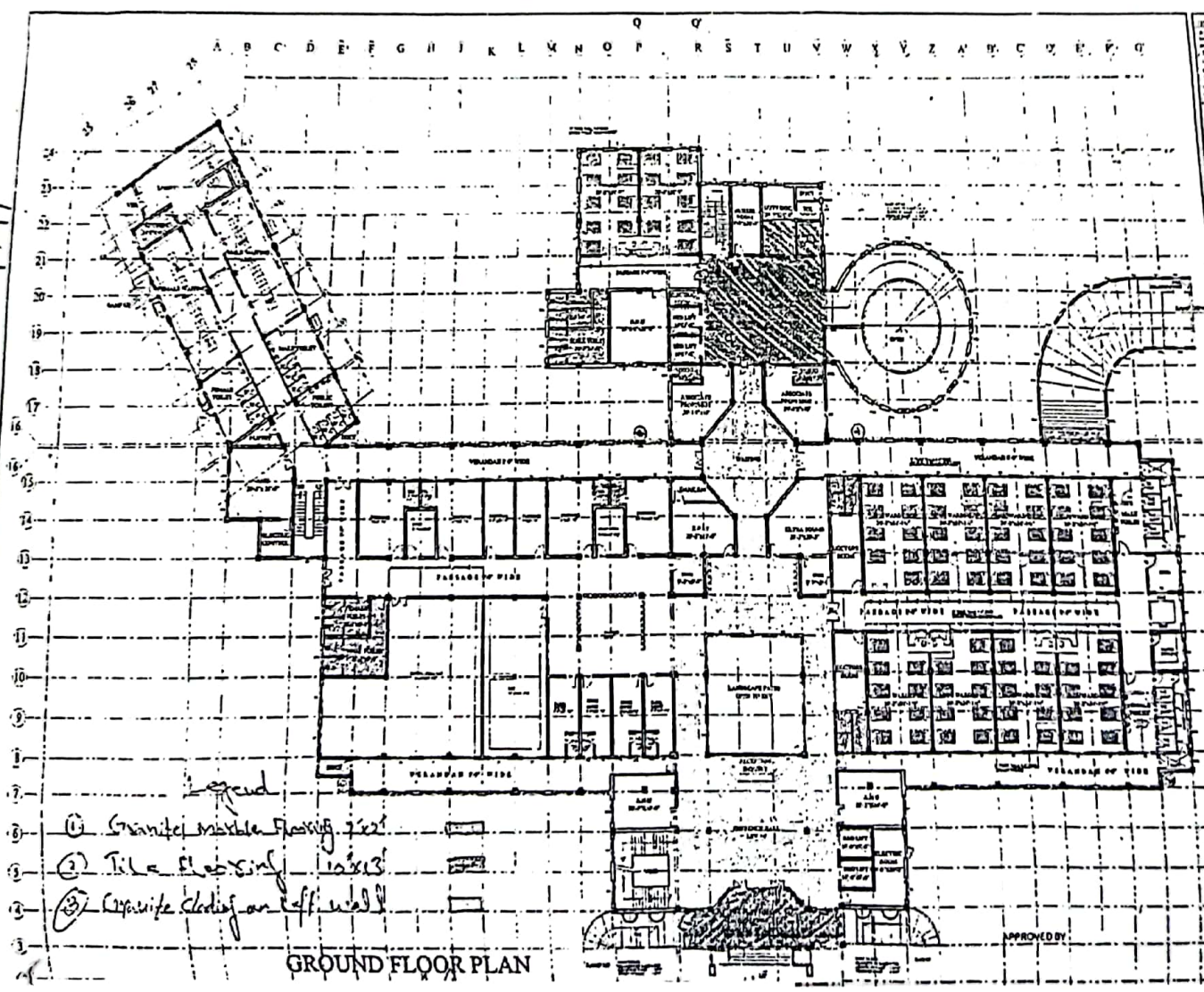

- ① Granite marble flooring 750
- ② Tile flooring 10x13
- ③ Granite cladding on left wall

GROUND FLOOR PLAN

NOTES
 1. All work to be done in accordance with the specifications of the Government of Punjab, Lahore.
 2. The contractor shall provide all materials and labor for the execution of the work.
 3. The contractor shall provide all necessary permits and licenses for the execution of the work.
 4. The contractor shall provide all necessary safety measures for the execution of the work.
 5. The contractor shall provide all necessary insurance for the execution of the work.

REVISIONS

LEGEND

- EXISTING WALLS
- PROPOSED WALLS
- PROPOSED DAMPPROOF WALLS
- DAMPPROOF WALLS IN EXISTENCE
- REMOVED WALLS

BEDS ACCOMMODATION

FLOOR	NO. OF BEDS
GROUND FLOOR PLAN	34
FIRST FLOOR PLAN	48
SECOND FLOOR PLAN	127
THIRD FLOOR PLAN	127
FOURTH FLOOR PLAN	127
TOTAL NO OF BEDS	523

PROJECT
 MAYO HOSPITAL, LAHORE
 (SURGICAL TOWER)
 IMPROVEMENT OF BED STRENGTH
 FROM 344 TO 523 BEDS

TITLE
 GROUND FLOOR PLAN
 (PROPOSED BY HAND FOR REVIEW)

DATE: 11/11/2019
 TIME: 11:11 AM

SHRISA HAZEL
 ARCHT. DRAWING SHEET

CS OFFERS
 ARCHT. DRAWING

ZAHID JAVED RAMA
 ARCHT. DRAWING SHEET

ZAHID JAVED RAMA
 ARCHT. DRAWING SHEET

P-56

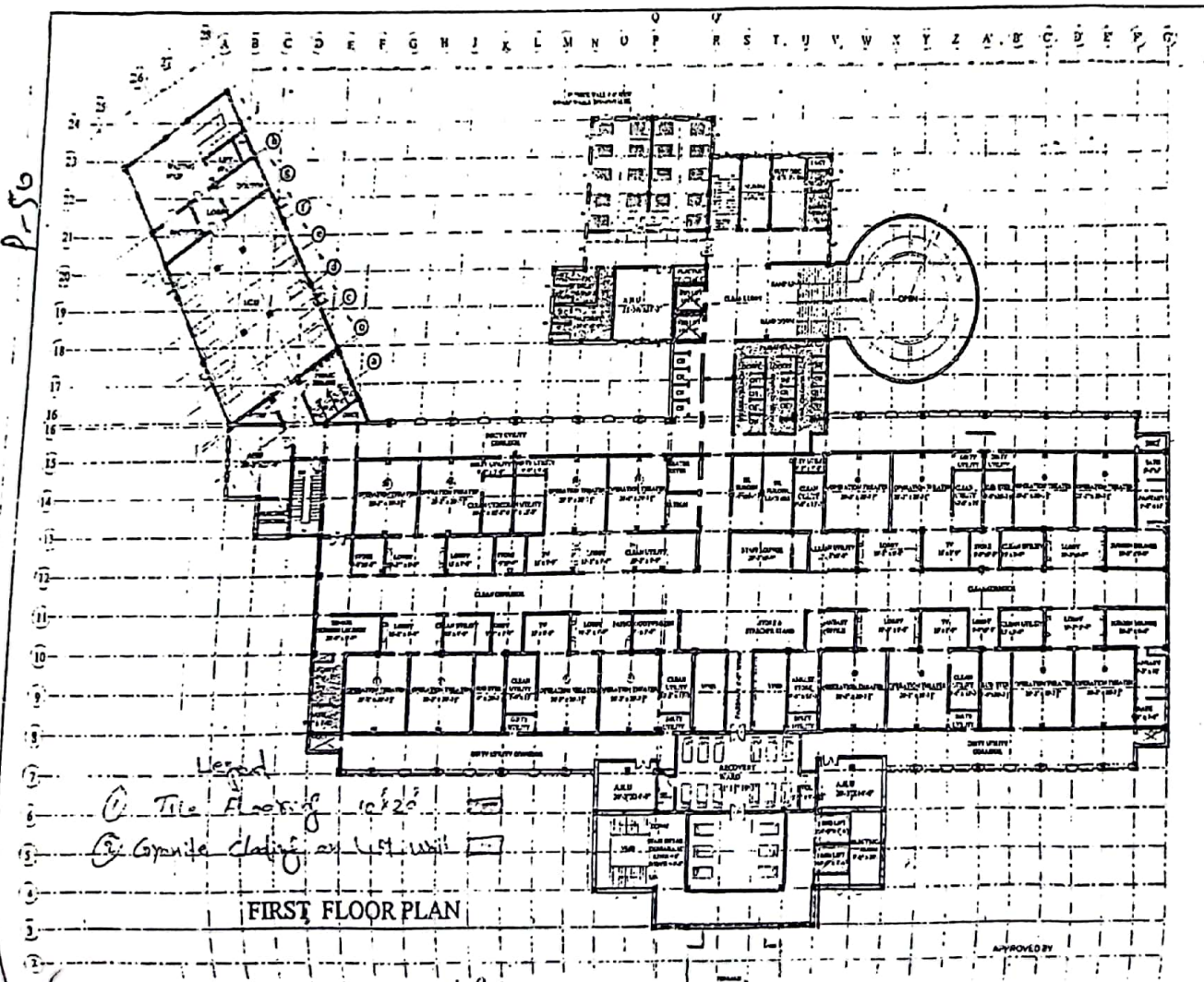

Legend
 (1) Tile Flooring 10/20
 (2) Granite cladding on lift walls

FIRST FLOOR PLAN

APPROVED BY

NOTES
 1. All dimensions given in this drawing are in meters unless otherwise stated.
 2. The site program is to be followed in all respects.
 3. The plan is to be approved by the relevant authorities.
 4. The plan is to be approved by the relevant authorities.
 5. The plan is to be approved by the relevant authorities.

REVISIONS

BEDS ACCOMMODATION

FIRST FLOOR PLAN

PROJECT
MAYO HOSPITAL LAHORE
 (SURGICAL TOWER)
 APPROXIMATE TOP OF RIG FOUNDATION
 FROM 24.10.2011 (BSS)

FILE FIRST FLOOR PLAN
 (PROPOSED CHANGING FOR REVIEW)

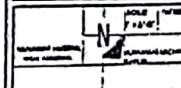

SHAJAN HAZIM
 ARCHITECT

SANJIV JAIN
 ARCHITECT

JAMAL AHMED
 ARCHITECT

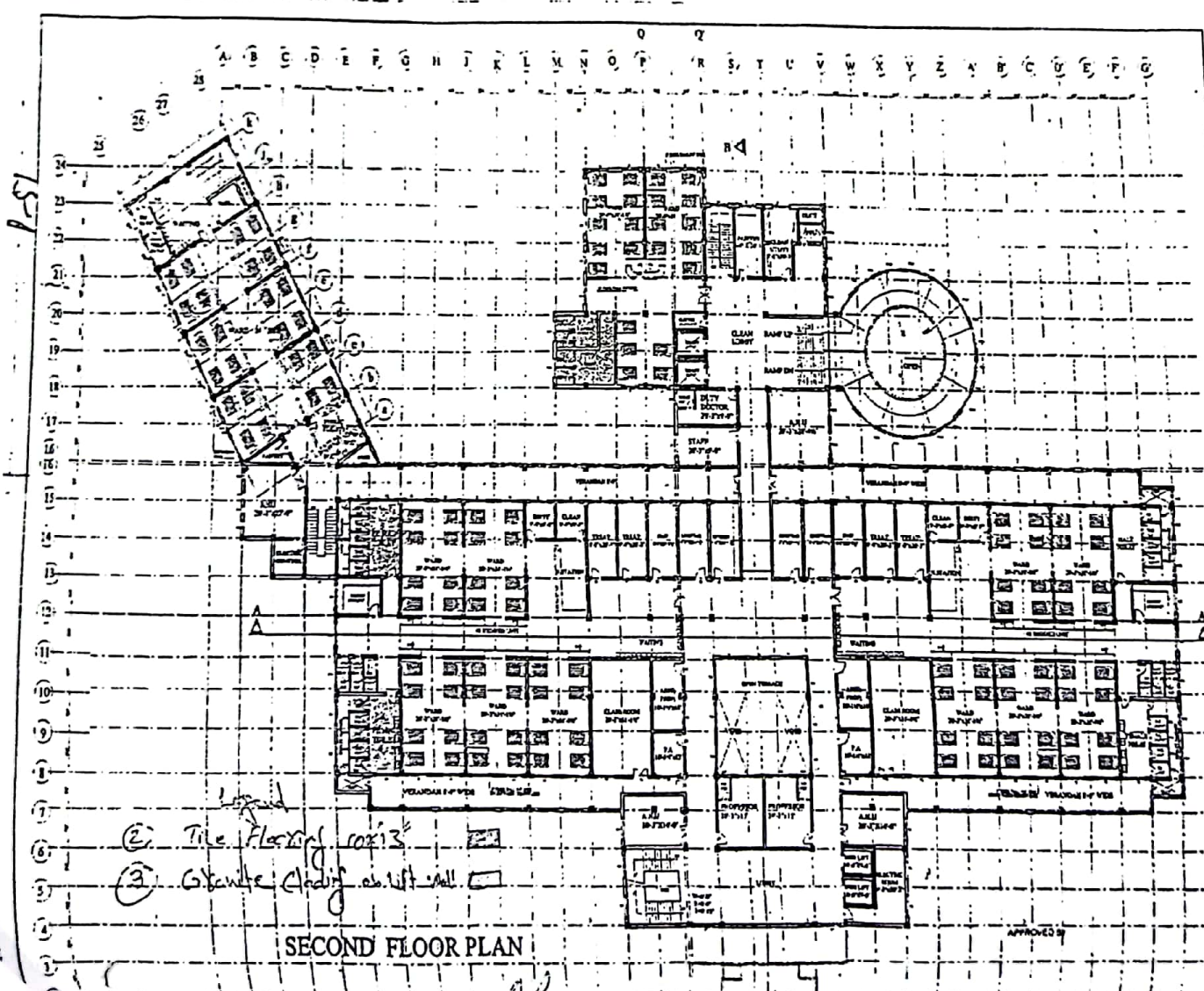

151

- (2) Tile flooring corridors
- (3) Granite cladding on lift wall

SECOND FLOOR PLAN

NOTES:
 1. All dimensions (L.C.D.) shall be in meters and shall be rounded off to the nearest millimeter.
 2. The floor levels shall be as per the site plan and shall be marked on the drawing.
 3. The floor levels shall be marked on the drawing.
 4. The floor levels shall be marked on the drawing.
 5. The floor levels shall be marked on the drawing.

REVIEWS

BEDS ACCOMMODATION

FLOOR	NO. OF BEDS
SECOND FLOOR PLAN	07

PROJECT
 MAYO HOSPITAL, LAHORE
 (SURGICAL TOWER)
 IMPROVEMENT OF BED STRENGTH
 FROM 344 TO 321 BEDS

TITLE
 SECOND FLOOR PLAN
 PROPOSED CHANGING BED ROOM

SCALE
 1/8" = 1'-0"

DESIGNED BY
 ZAMEER AHMED

APPROVED BY
 ZAMEER AHMED

DATE
 15/05/2024

P-52

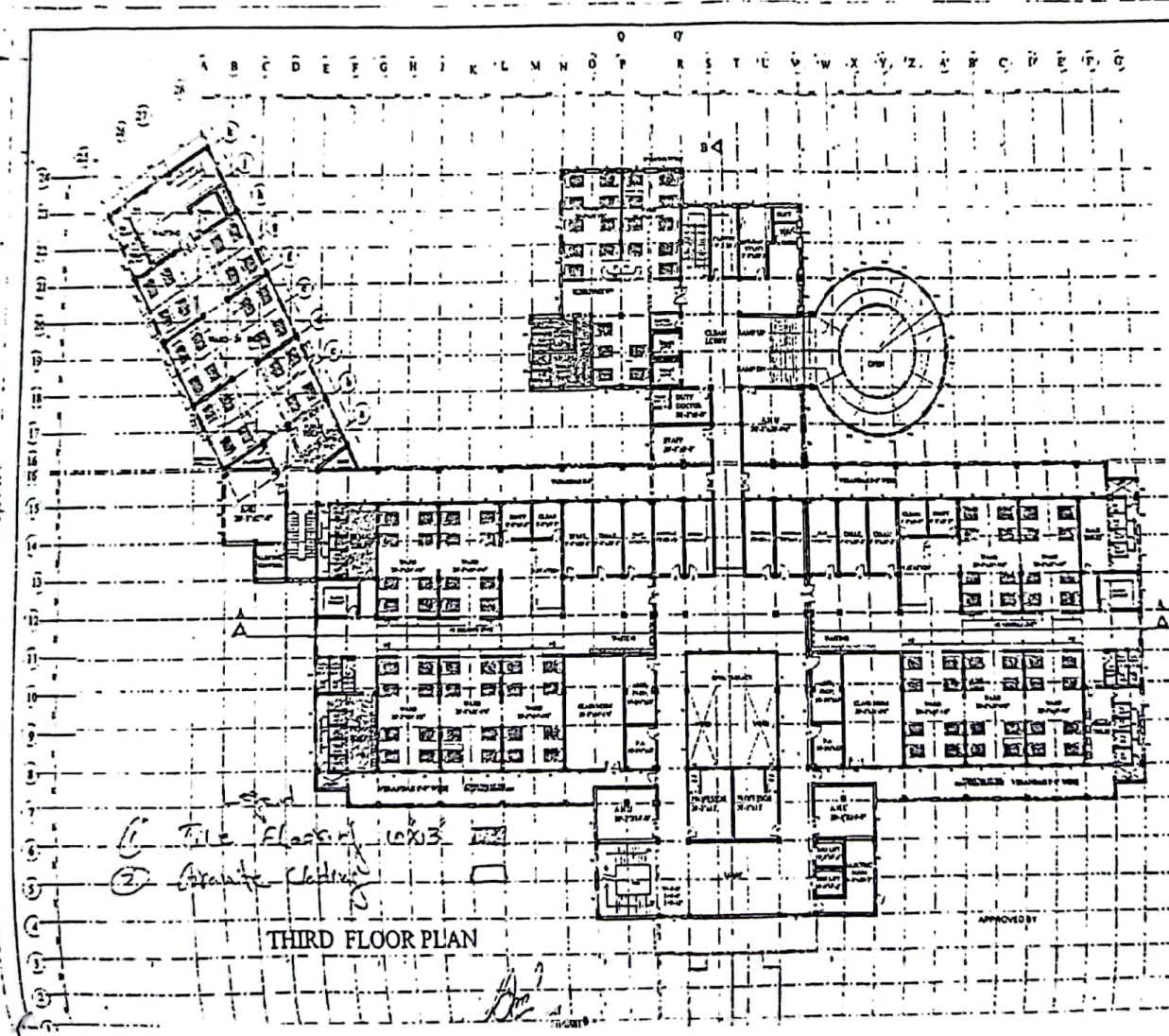

- ① Tile flooring 10x13
- ② Granite ceiling

THIRD FLOOR PLAN

APPROVED BY

NOTES

As required by the National Fire Protection Association, the fire alarm system shall be installed and tested before the building is occupied.

The fire alarm system shall be installed in accordance with the National Fire Protection Association (NFPA) Code for Fire Alarm Systems, 1979 Edition, and shall be tested in accordance with the requirements of the National Fire Protection Association (NFPA) Code for Fire Alarm Systems, 1979 Edition.

In the event of any fire alarm system, the fire alarm system shall be tested in accordance with the National Fire Protection Association (NFPA) Code for Fire Alarm Systems, 1979 Edition, and shall be tested in accordance with the requirements of the National Fire Protection Association (NFPA) Code for Fire Alarm Systems, 1979 Edition.

PERSONS

FLOOR	NO. OF MEN
THIRD FLOOR PLAN	127

REVISIONS

NO.	DESCRIPTION	DATE
1	THIRD FLOOR PLAN	10/13/53

MADE BY: [Signature]

CHECKED BY: [Signature]

THIRD FLOOR PLAN

10/13/53

THIRD FLOOR PLAN

10/13/53

THIRD FLOOR PLAN

10/13/53

THIRD FLOOR PLAN

10/13/53

P-53

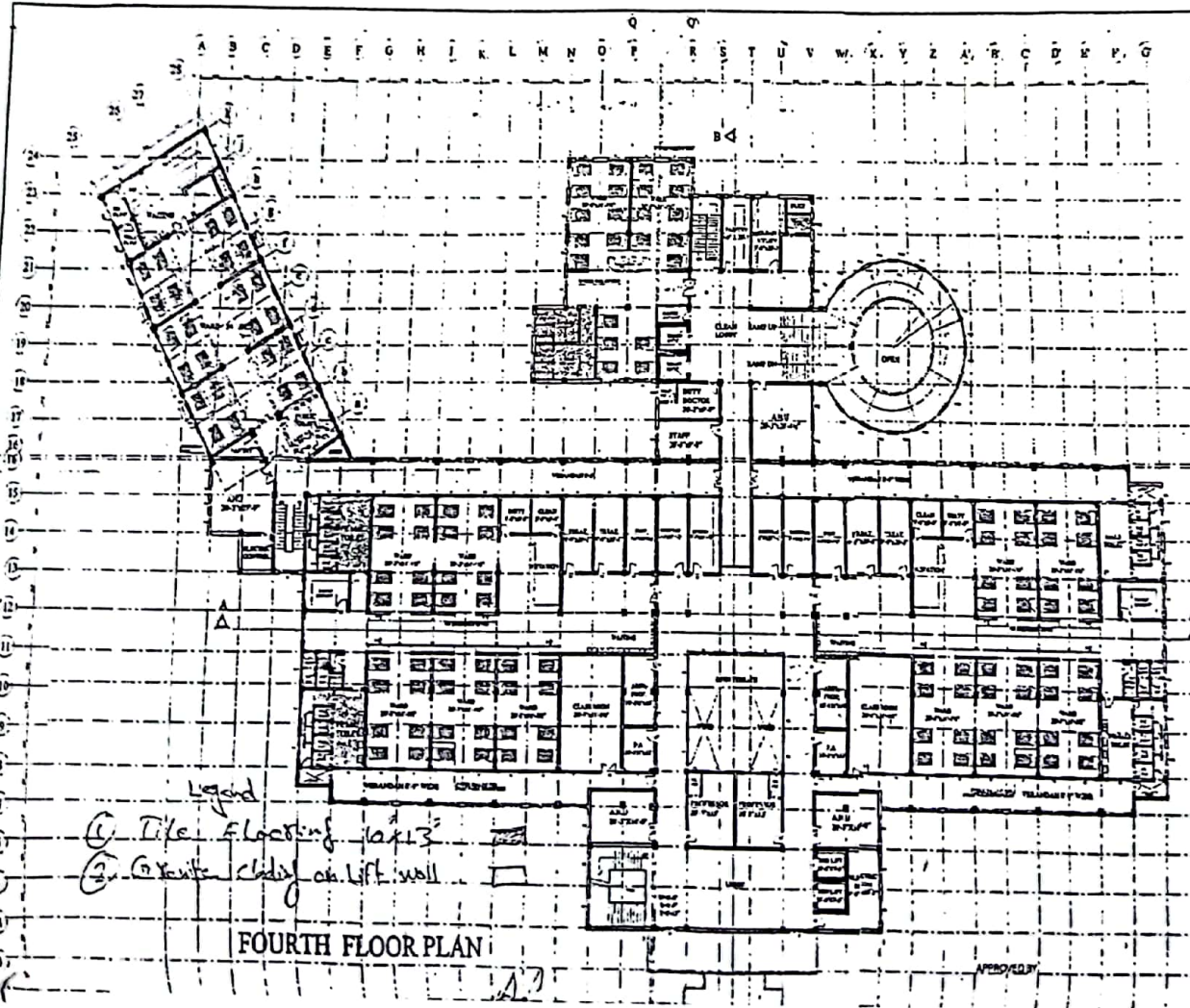

- Legend
- ① Tile flooring 10x13"
 - ② Granite cladding on lift wall

FOURTH FLOOR PLAN

APPROVED BY

NOTES

1. All dimensions shall be in meters, unless otherwise stated.

2. The floor levels shall be as shown in the plan, unless otherwise stated.

3. The floor levels shall be as shown in the plan, unless otherwise stated.

4. The floor levels shall be as shown in the plan, unless otherwise stated.

REVISIONS

FLOOR	NO. OF BEDS
FOURTH FLOOR PLAN	12

MAYO HOSPITAL, LAHORE
 (SURGICAL TOWER)
 APPROXIMATION OF BED STRENGTH
 FROM 3rd TO 5th FLOOR
 FOURTH FLOOR PLAN
 PROPOSED DIVISION FOR REFERENCE

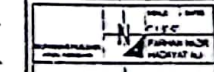

SHAZA HUSSAIN
 ARCHITECT

ZAHID JAVED TALIB
 ARCHITECT

ZAHID ALI
 ARCHITECT

